

UPLIFTING NEIGHBOURHOOD

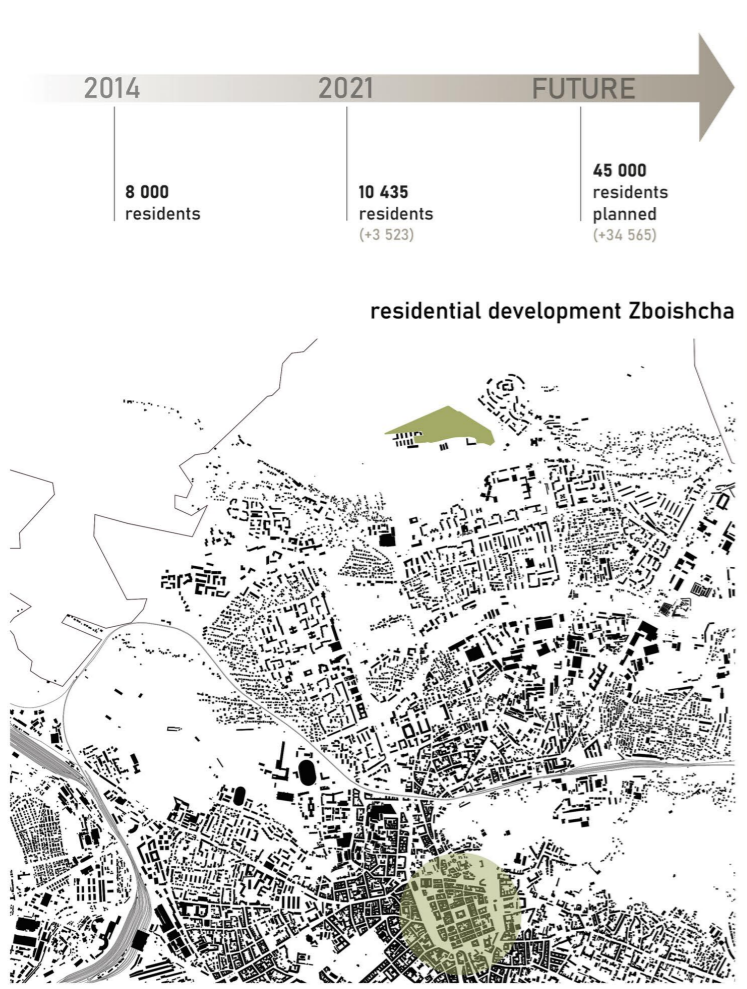

Diellza Qela I12144089 | diellzaqela@gmail.com
Rina Limani I12141197 | rina.limaniarc@gmail.com

ANALYSES



BEST PRACTICES

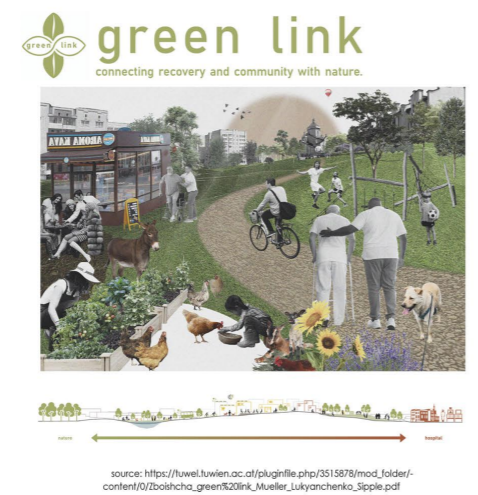

META GROUP WORK



TARGET GROUP

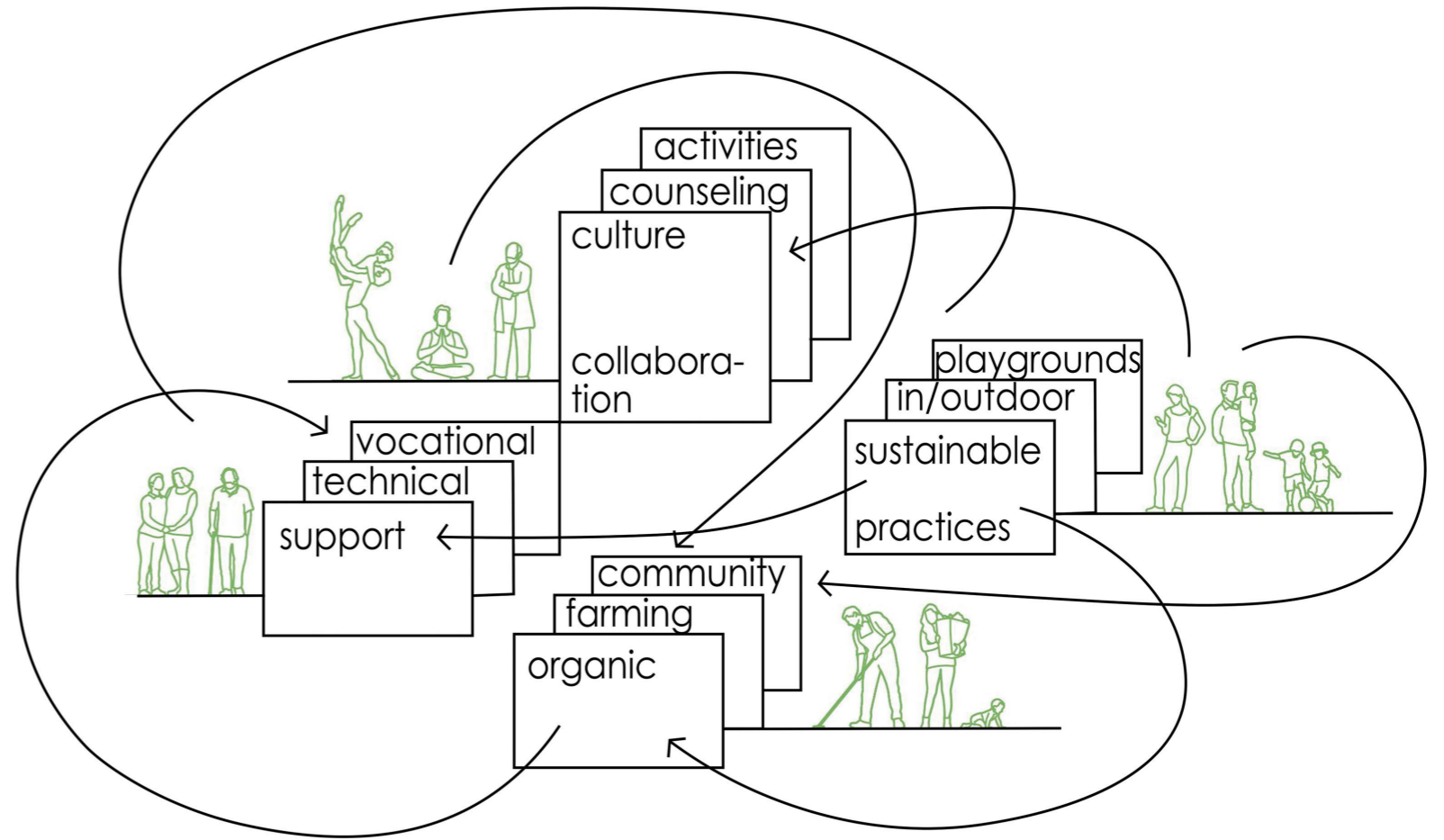
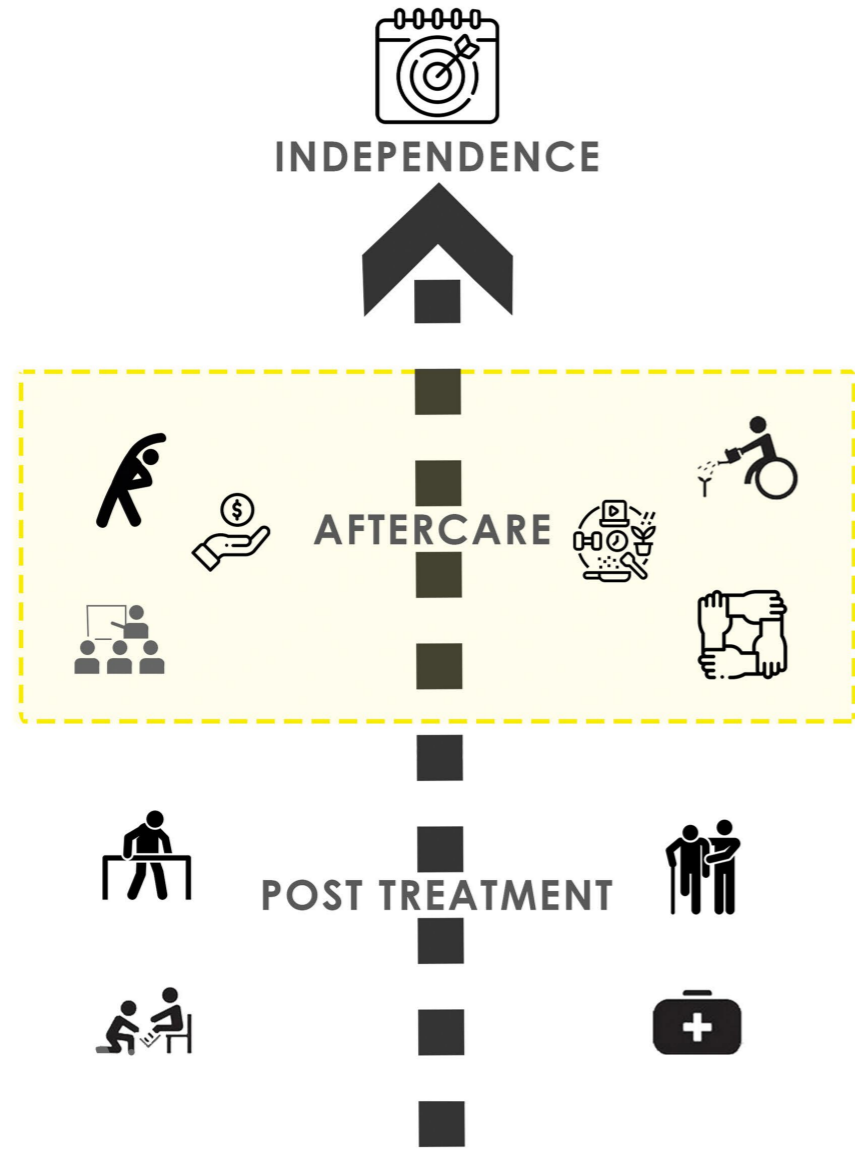

source: SALAZARXSEQUEROXMEDINA, OFMAKE, SOTO.ORDONE, edited

CONCEPT AND GOALS

NATURE AND RECOVERY

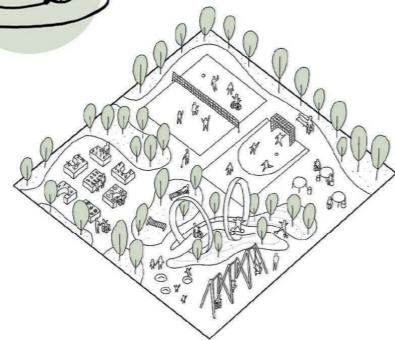
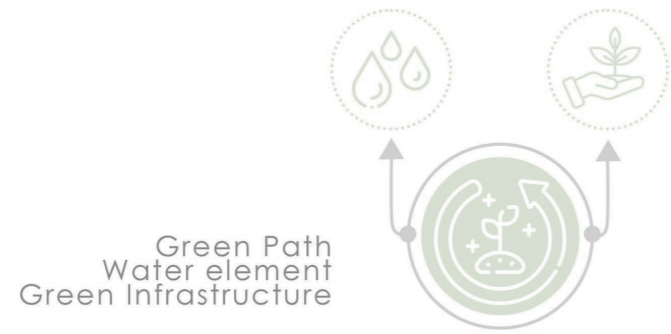

inclusive use of
public space + nature

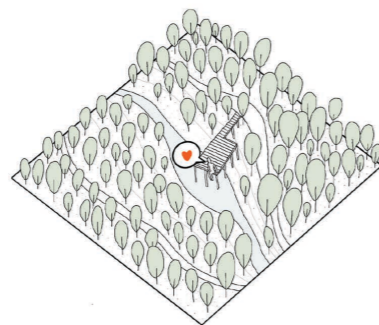

nature elements for human
well-being

POST-TREATMENT - BODY AND SOUL



Counseling Center
Occupational therapy
Horticultural therapy



space for spirituality +
emotional support

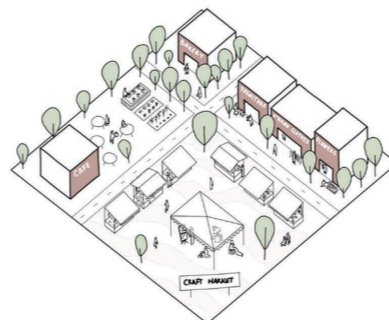

productive spaces for therapy

ACTIVATE COMMUNITY



Activated Ground floor
Community gatherings
Inclusive Spots

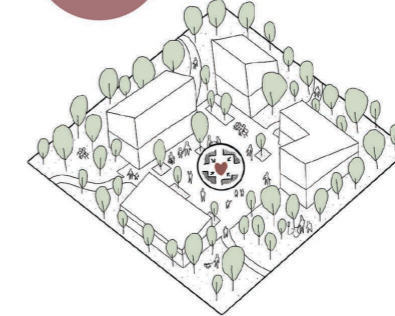

human scale +
sensitive architecture

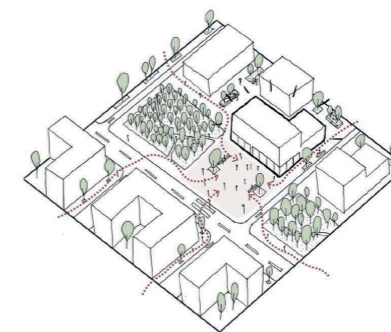

inviting spaces for
community building

DIAGRAMS



Mobility

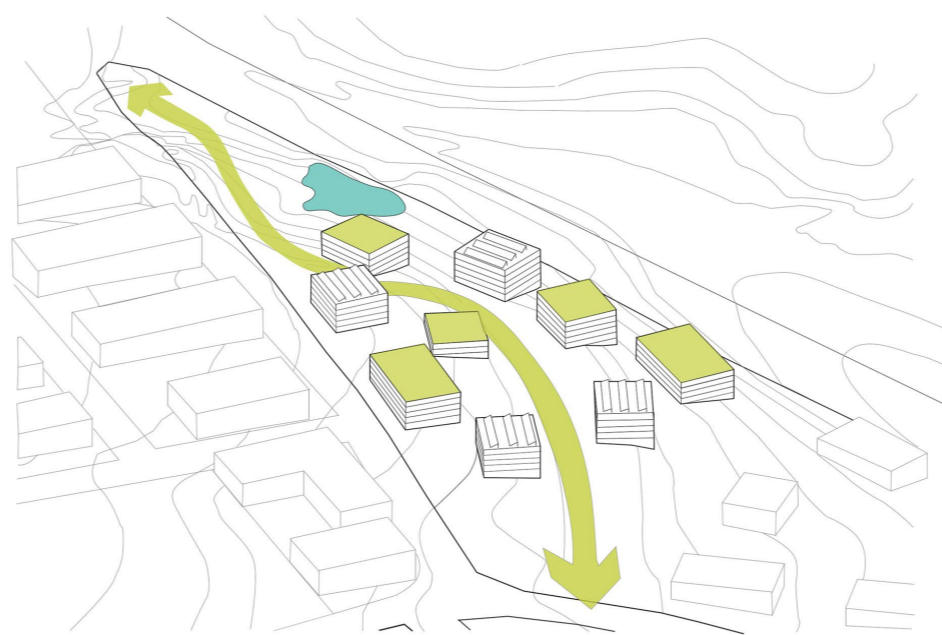

Sustainability

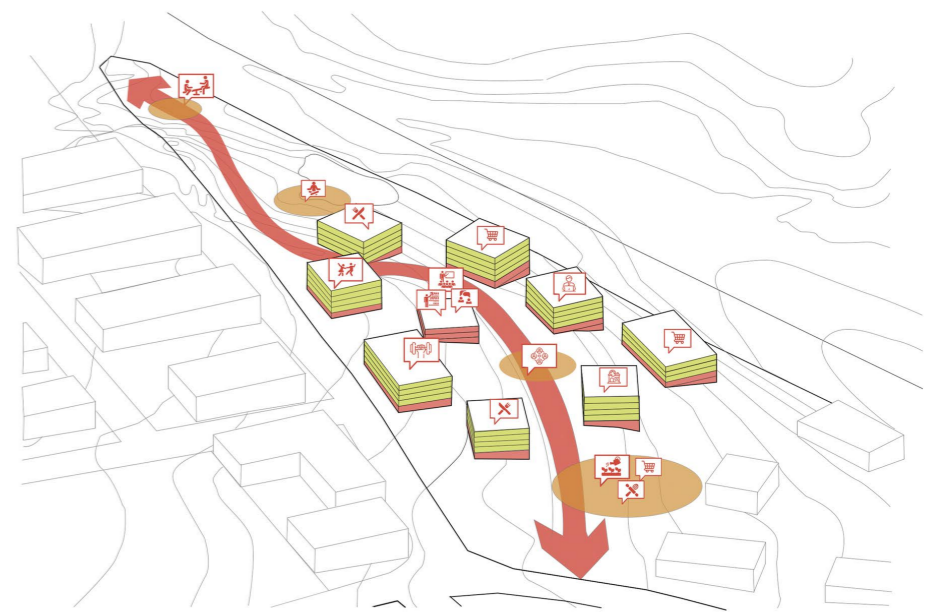

Functionality

SITE PLAN

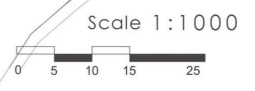

SECTION

Community Food Market

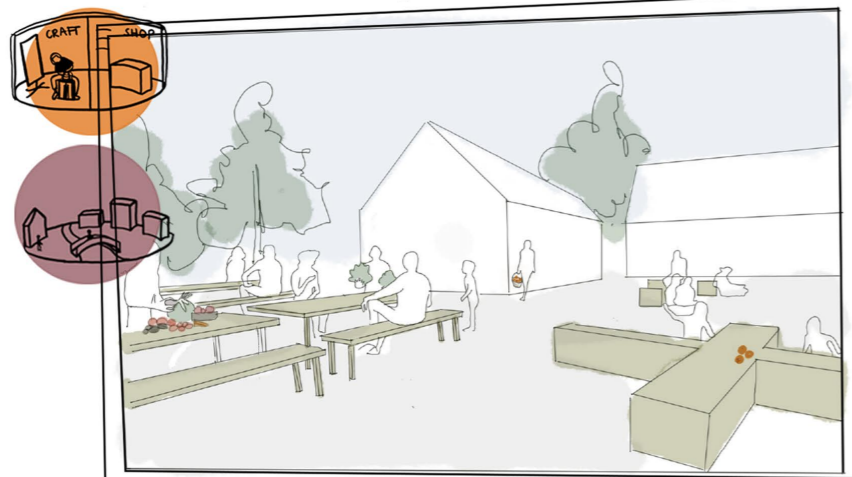

Counseling Center



Serenity Pond + Amphiteater

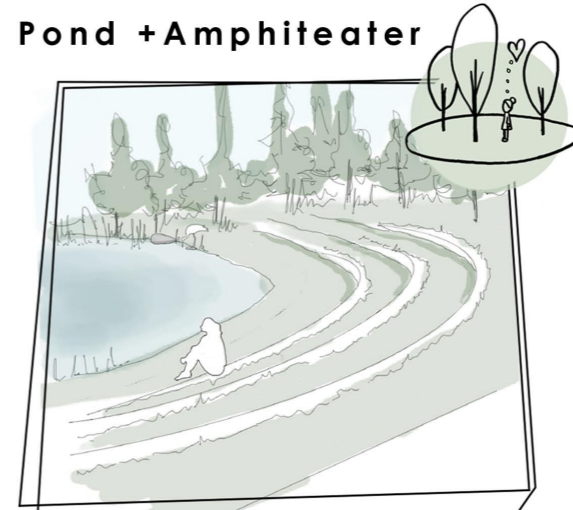

Serenity Path

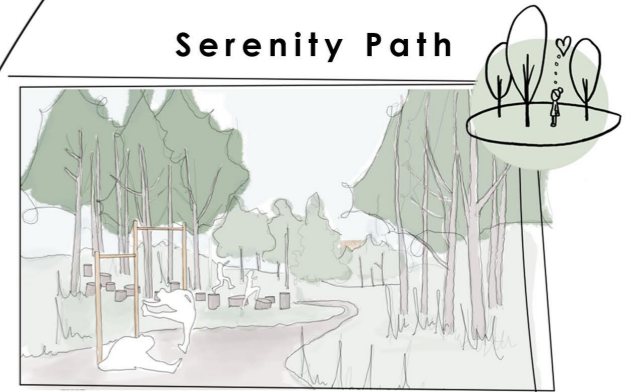

Scale 1:800

SECTION

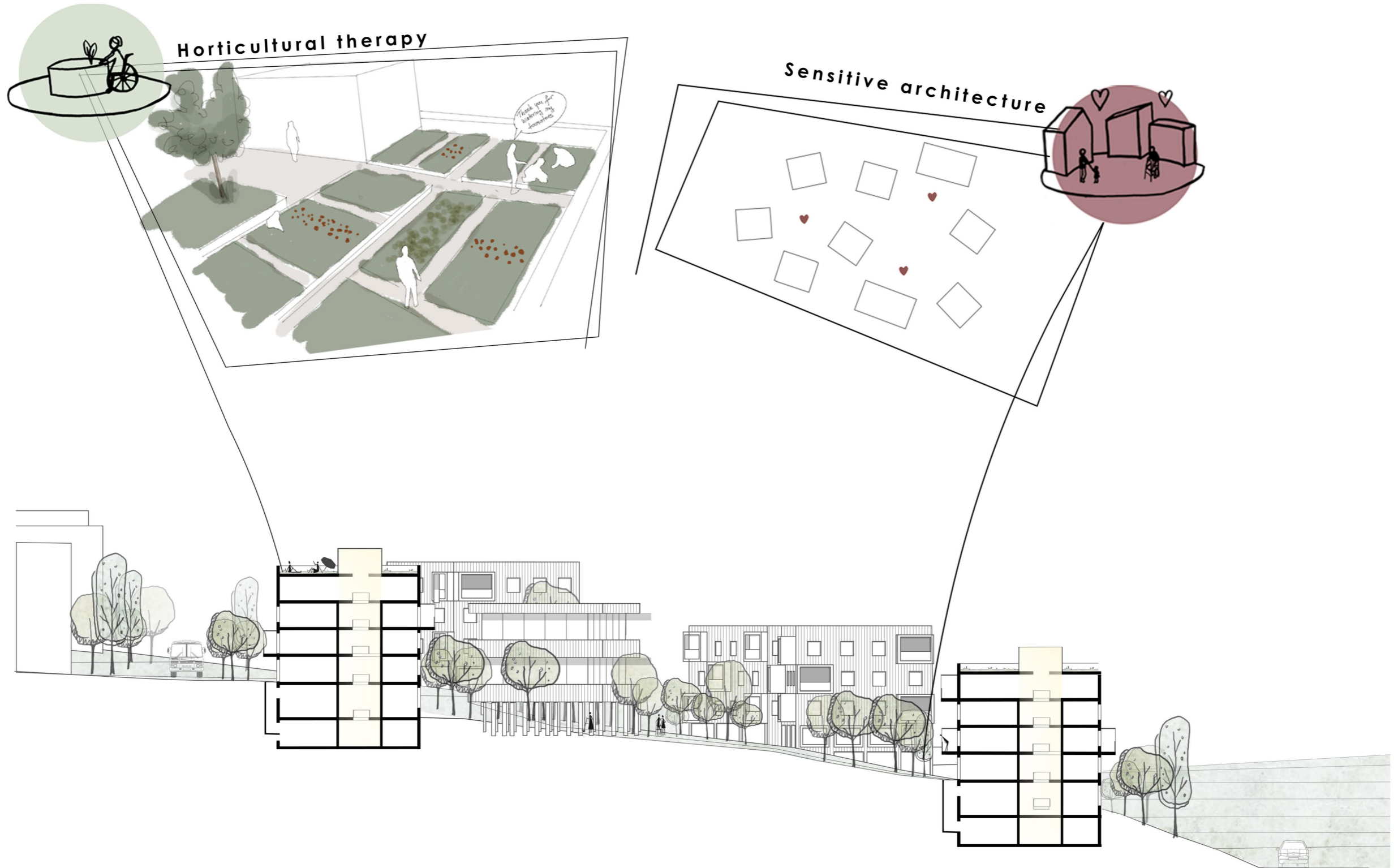

Scale 1:500

GROUND FLOOR

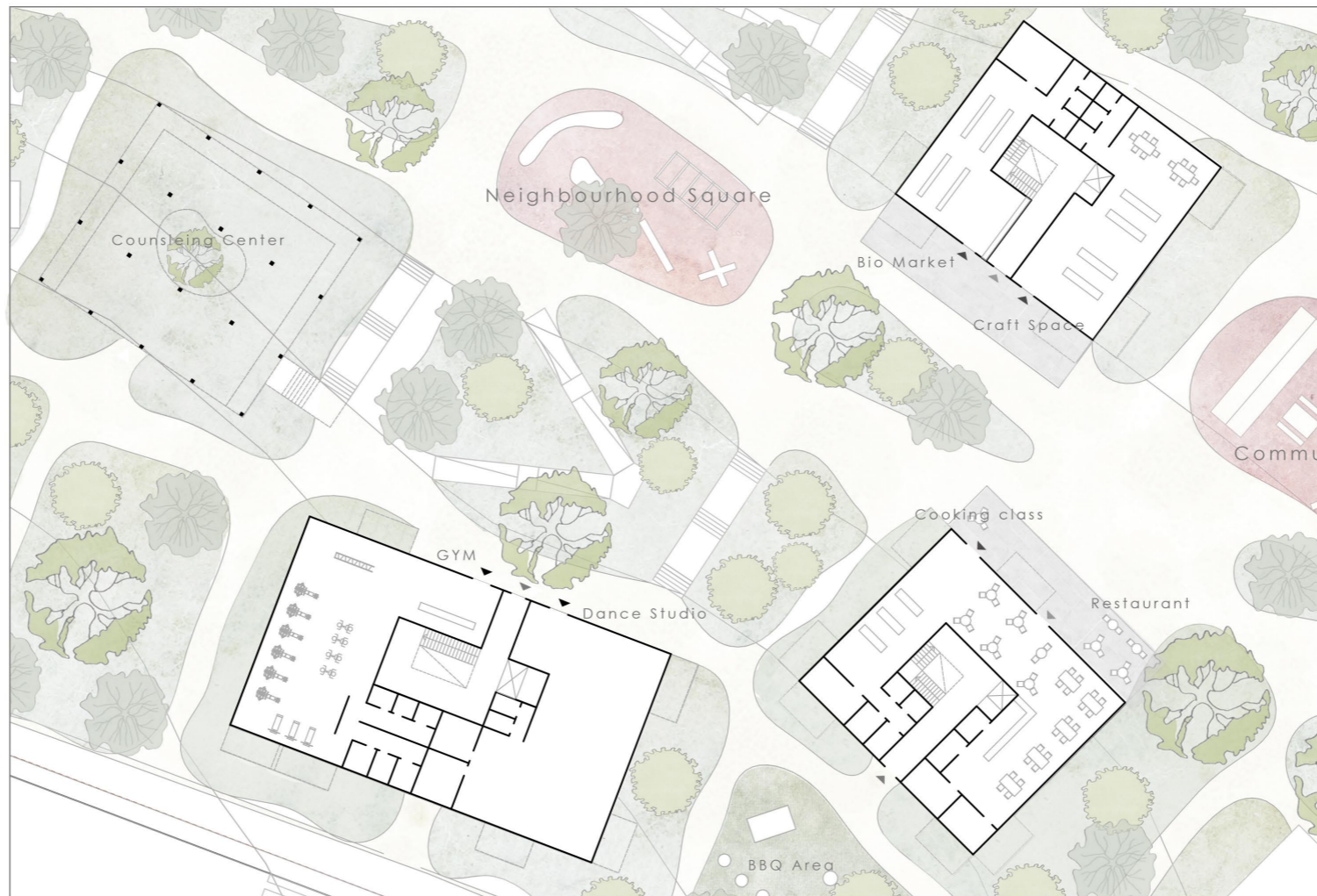

Scale 1:500
0 5 10 15 25

TTYOLOGY

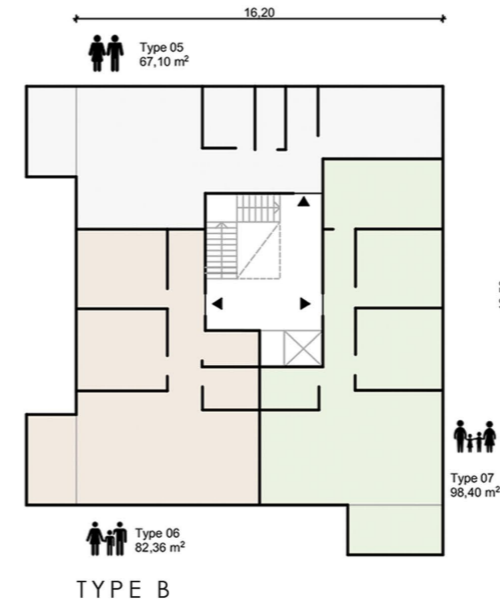
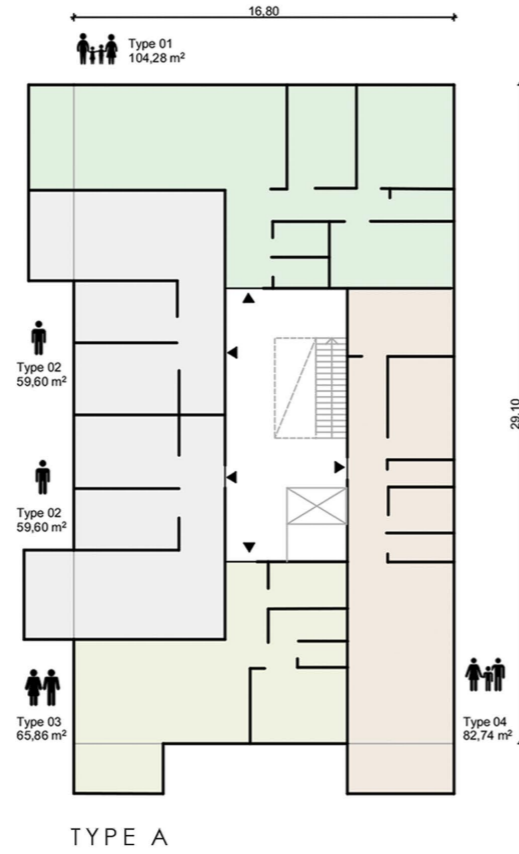

distribution of housing typologies

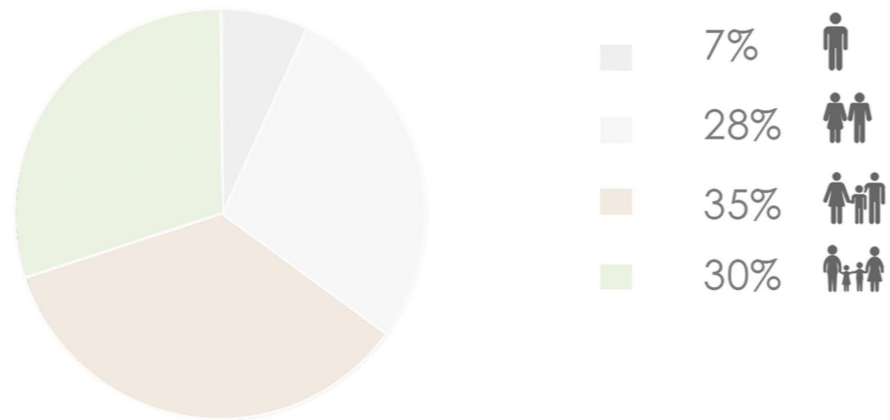

estimated numbers

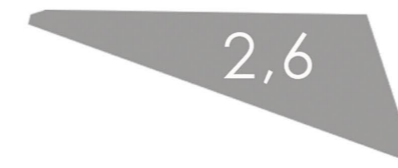

area (ha)
Uplifting
Neighbourhood



avg. nr. of floor
ca. 112 Apartments
ca. 304 residents

SUSTAINABILITY CONCEPT

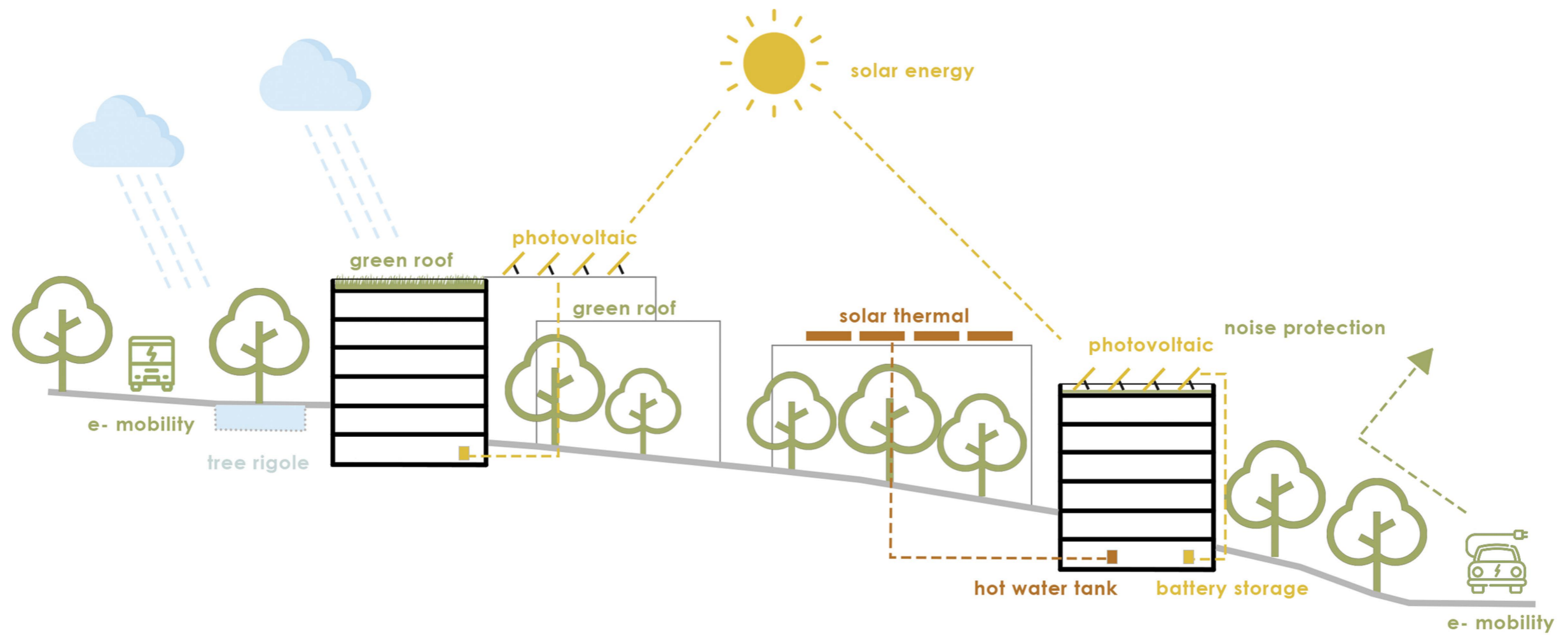

ATMOSPHERE

